

PLAN SHOWING THE PROPOSED CONSTRUCTION OF A RESIDENTIAL BUILDING IN PLOT NO: B24A, S.NO: 588/1, AT THIRUVENGADA NAGAR, VENKATAPURAM

EXTENSION T.P. SCHEME, AMBATTUR MUNICIPALITY. SCALE 1" = 8'-0" (1:100)

AMBATTUR W.P. SCHEME, S.NO. 588/1, (APPD. LAY OUT LPH NO 43/61)

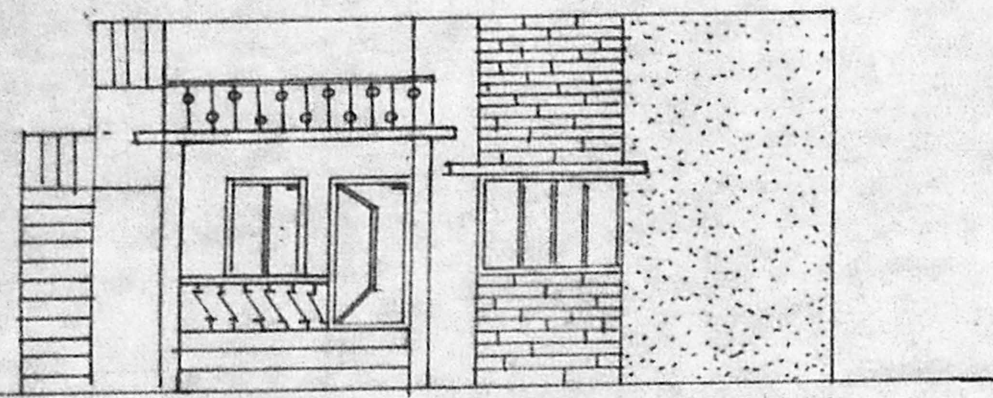

FRONT ELEVATION

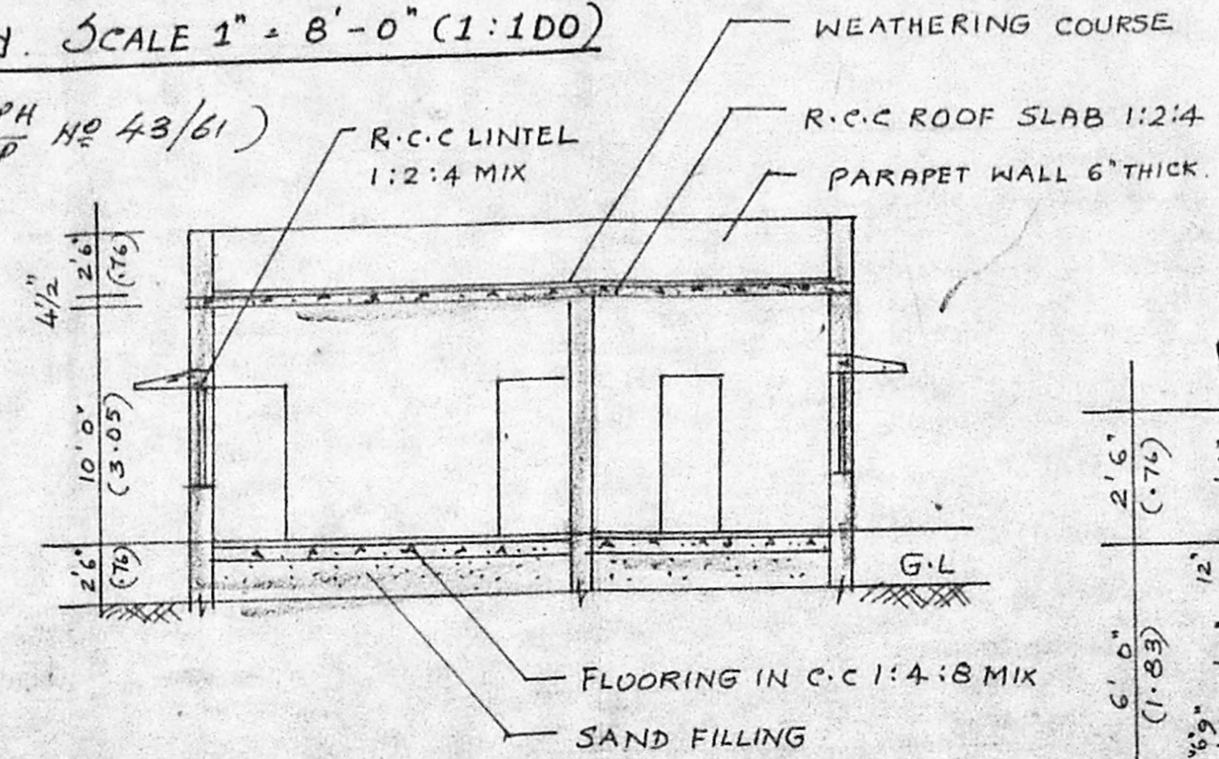

SECTION ON AB

Planning Permit No. A/17725/205/95
APPROVED
 SUBJECT TO THE CONDITIONS IN THIS OFFICE LETTER.
 No. A/12732/95
 FOR THE MEMBER SECRETARY
 MADRAS METROPOLITAN DEVELOPMENT AUTHORITY
 MADRAS 600 008.

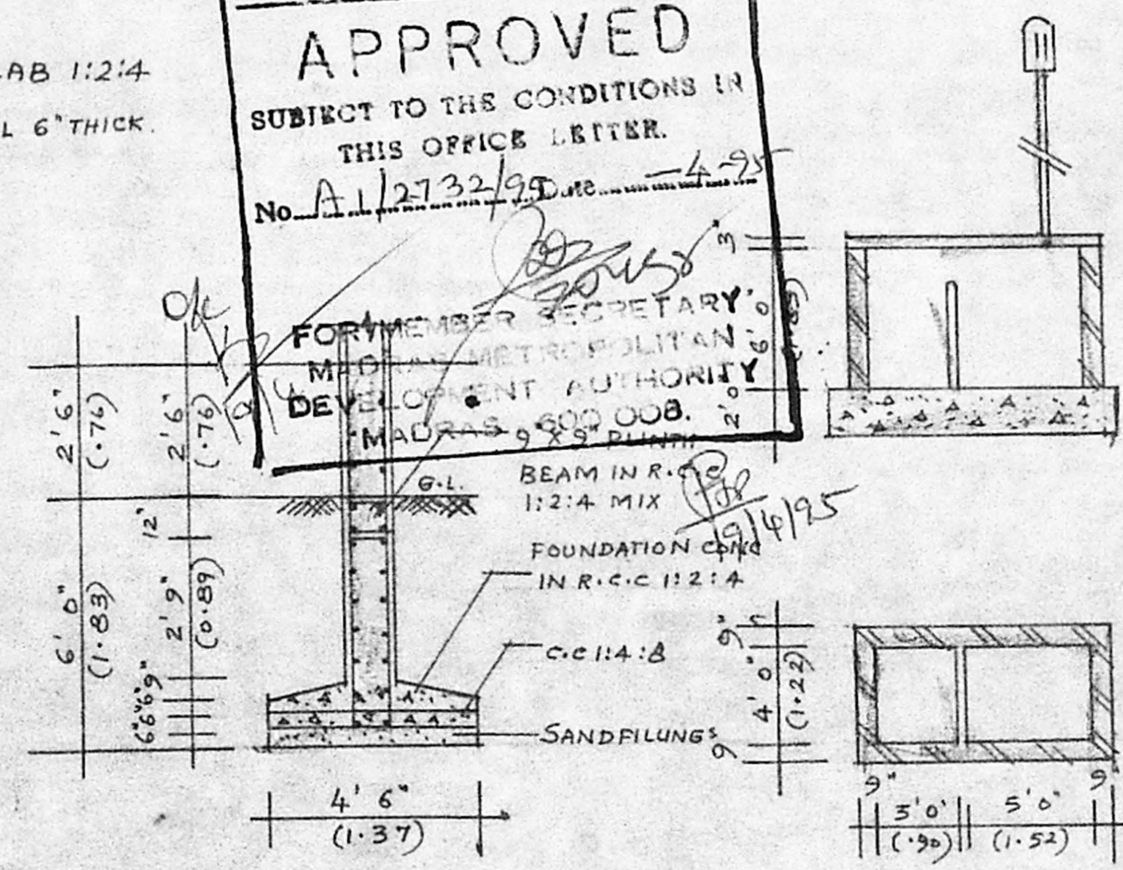

DETAILS OF FOUNDATION, SEPTIC TANK AND WELL.

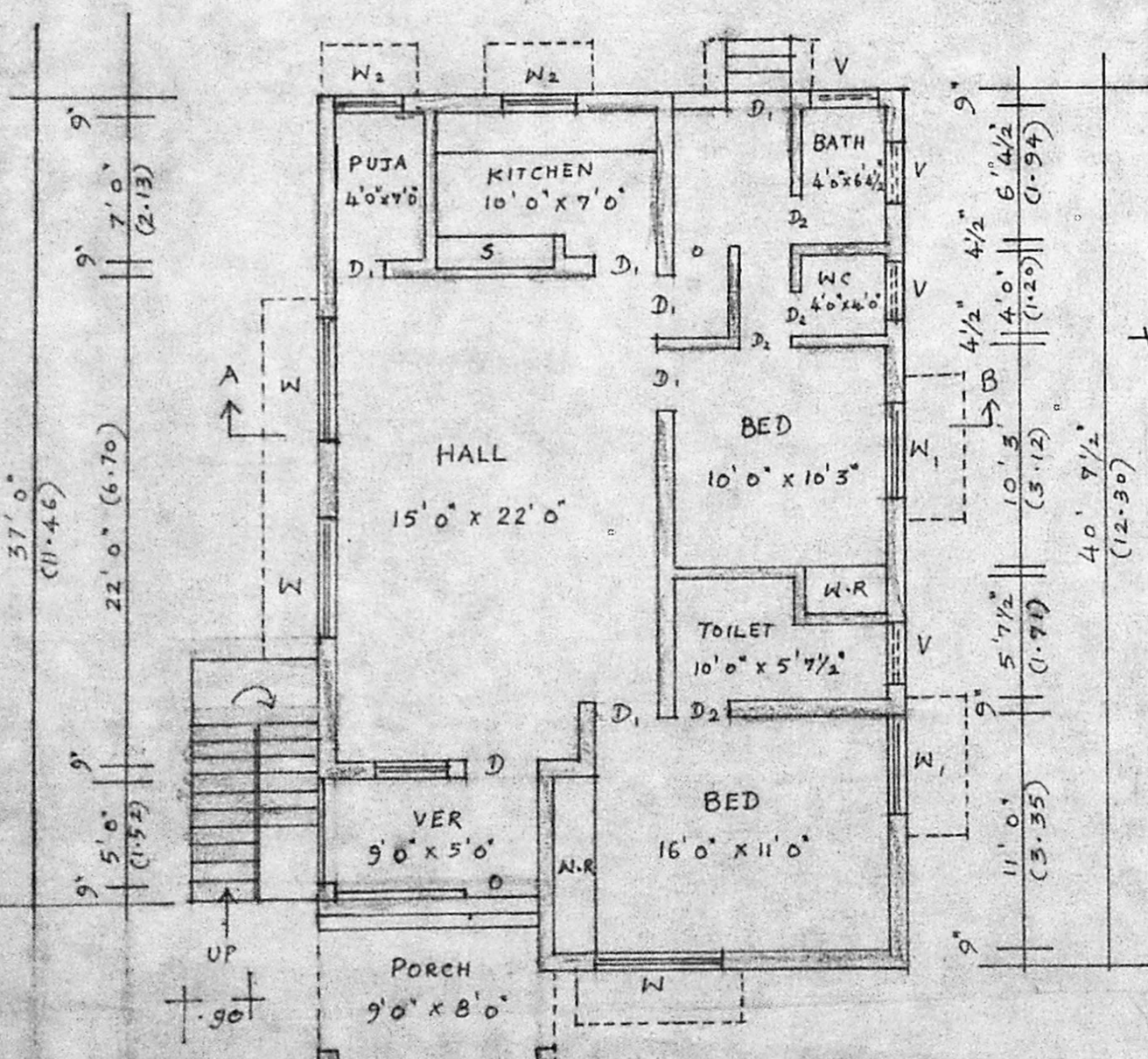
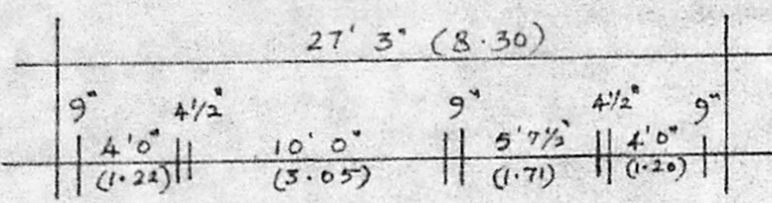

PLAN

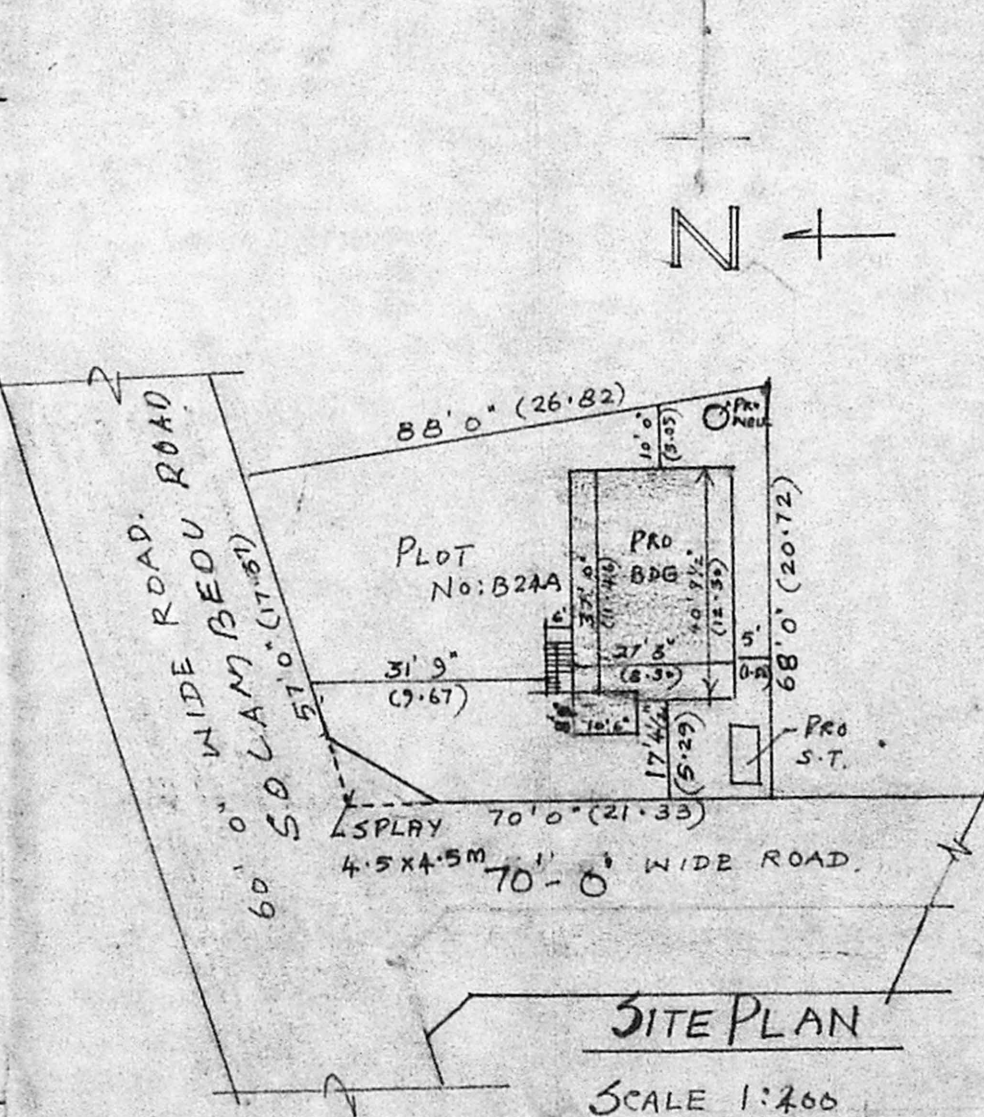

SITE PLAN

SCALE 1:200

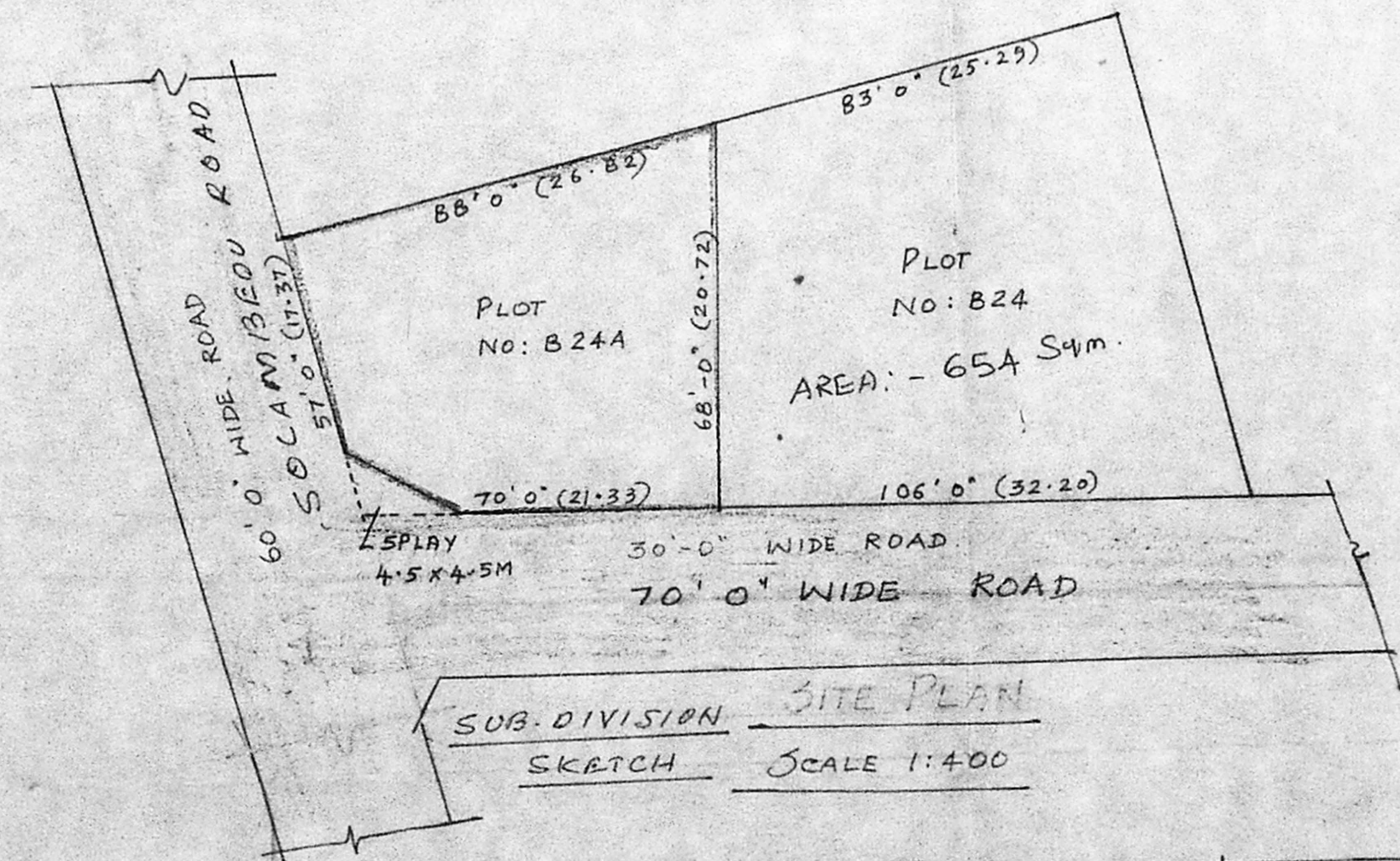

SUB-DIVISION SITE PLAN

SKETCH SCALE 1:400

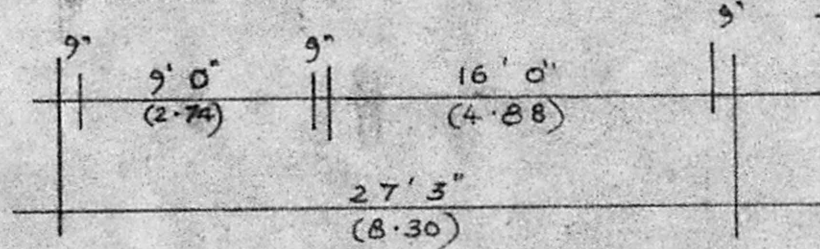

NOTE:- PERCOLATION PITS FILLED WITH HALF BRICKS FOR 2.85 METER DEPTH AND REST BY RIVER SAND R.C.C PERFORATED SLAB FOR COVER TO TAKE RAIN WATER ALSO THRO 150 MM PVC PIPE CONNECTED TO RAIN WATER PIPES.

| SCHEDULE OF JOINERY | |
|-------------------------|---------------|
| D - DOOR | : 3'3" x 6'6" |
| D ₁ - DOOR | : 3'0" x 6'6" |
| D ₂ - DOOR | : 2'6" x 6'6" |
| W - WINDOW | : 6'0" x 4'0" |
| W ₁ - WINDOW | : 4'6" x 4'0" |
| W ₂ - WINDOW | : 3'0" x 4'0" |
| V - VENTILATOR | : 3'0" x 2'0" |

| REFERENCE | |
|-------------|------------|
| PLLOT AREA | : 4636 SFT |
| PLINTH AREA | : 1070 SRM |
| COVERAGE | : 23% |
| F.S.I. | : 6.23 |

S. Nagaraj Reddy
 OWNER

M. R. Jaraman, L.C.E.
 Civil Engineer & Licenced Surveyor
 Ambattur & Avadi Township
 P. No. 37, Rajaji Street
 Vijayalakshmiapuram
 AMBA No. 140/2013
 LICENSED SURVEYOR

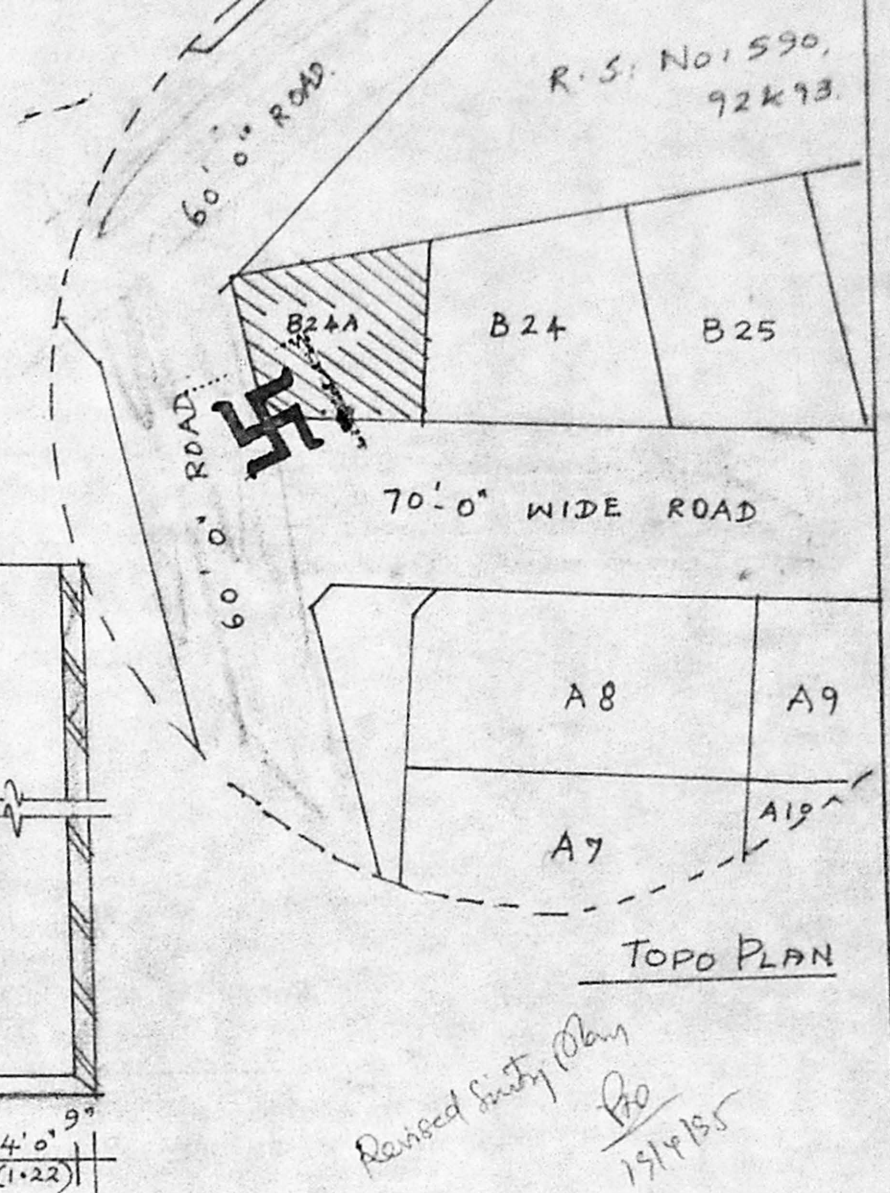

TOPO PLAN

Revised Site Plan
 19/1/95